PRVO LETO SLUŽIM

Ljudska

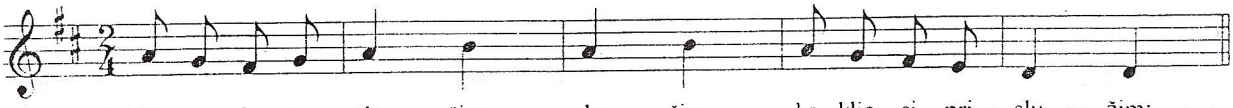

1. Pr - vo le - to slu - žim, slu - žim, ko - kljo si pri - slu - žim:
2. Dru - go le - to slu - žim, slu - žim, ra - čko si pri - slu - žim:
3. Tre - tje le - to slu - žim, slu - žim, go - sko si pri - slu - žim:

zaključek 3. kitice

zaključek 2. kitice

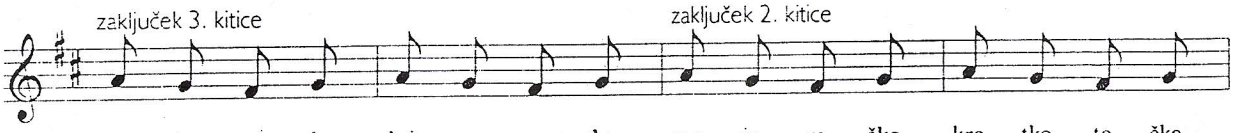

mo - ja - go - ska kri - vo - no - ska, mo - ja ra - čka kra - tko - ta - čka,

zaključek 1. kitice

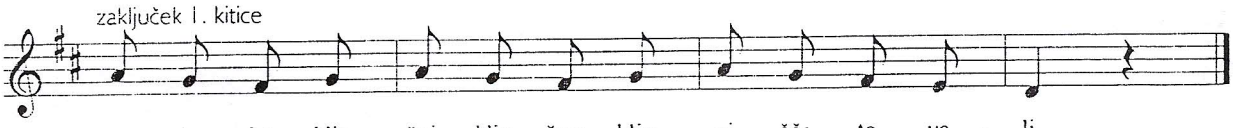
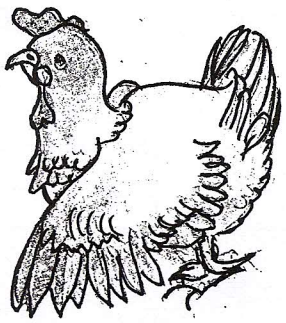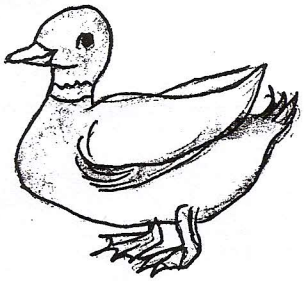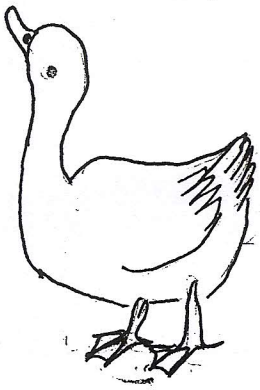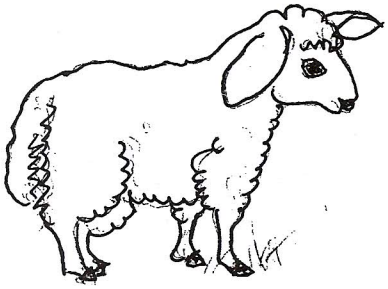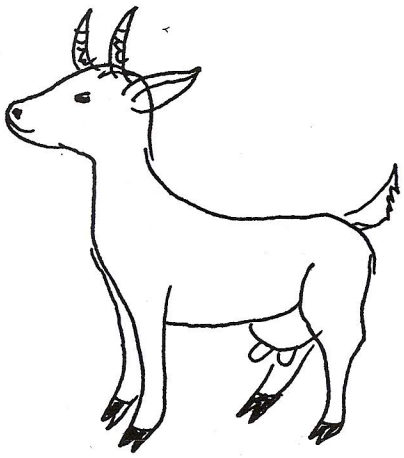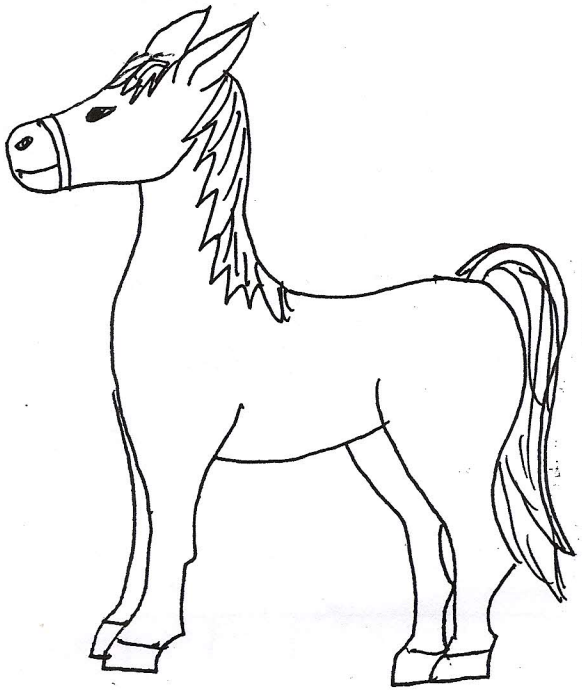
mo - ja ko - klja špi - klja špo - klja pi - ščе - ta va - li.